Willow Weep For Me
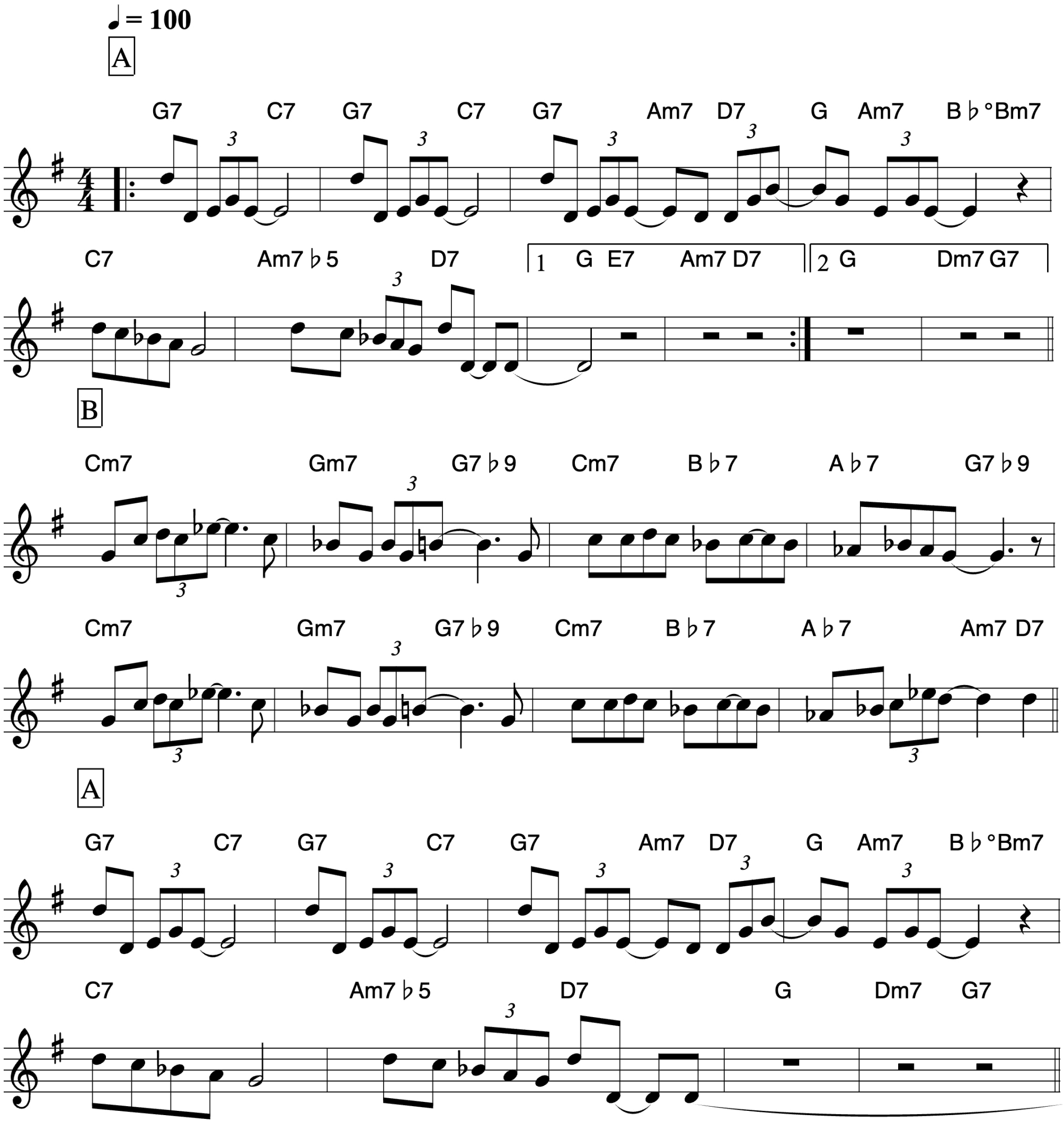
Ann Ronell